

MUŞ ALPARSLAN UNIVERSITY

Faculty of Sports Sciences Department of Exercise and Sports Sciences for the Disabled

Department Organization Chart

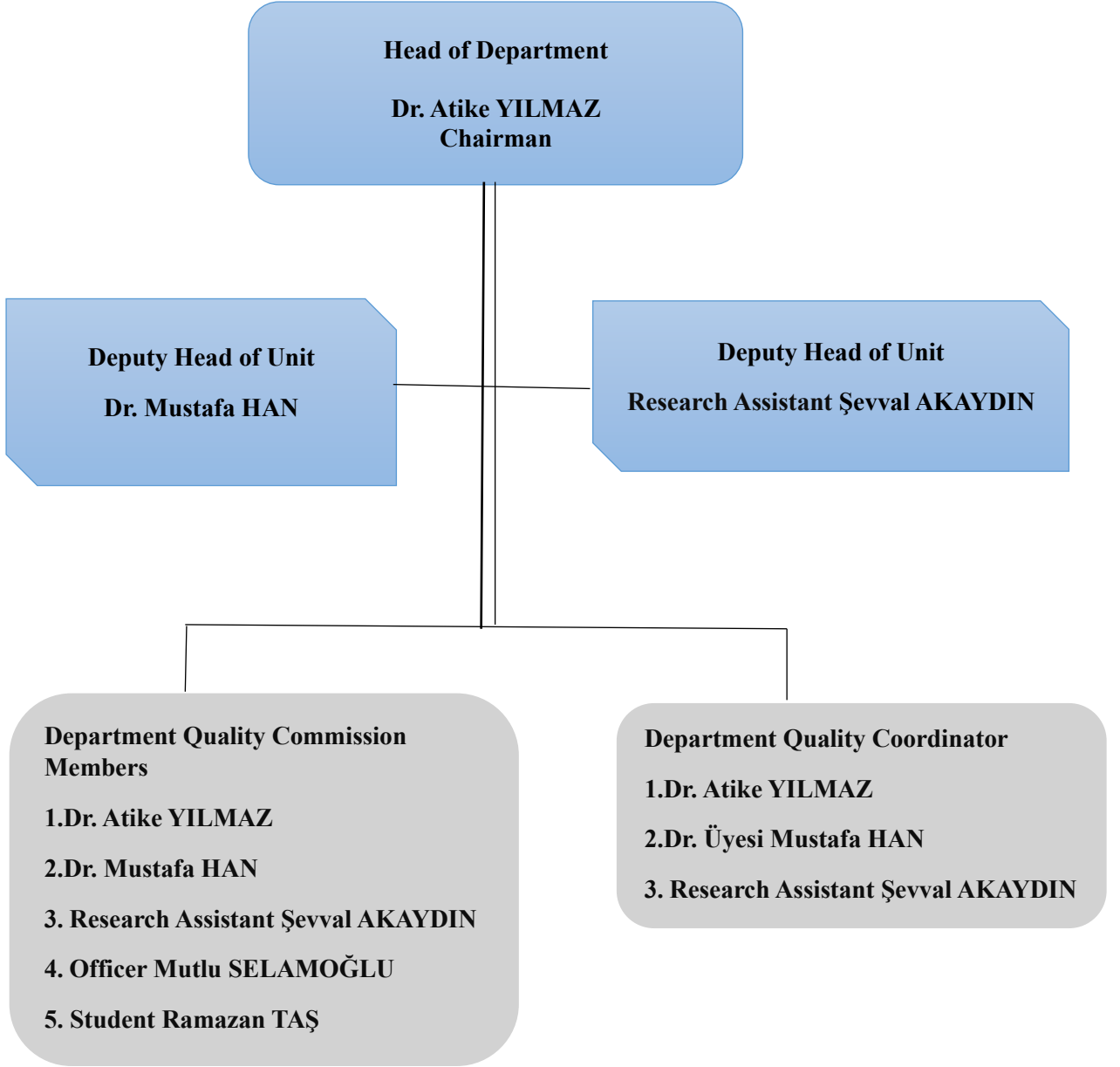

Head of Department
Doç. Dr. Atike YILMAZ
Chairman

**Leadership, Management and
Quality Working Group**

**Social Contribution
Working Group**

1.Dr. Atike YILMAZ
2.Dr. Mustafa HAN
**3. Research Assistant Şevval
AKAYDIN**

1.Dr. Atike YILMAZ
2.Dr. Mustafa HAN
**3. Research Assistant Şevval
AKAYDIN**

Head of Department
Doç. Dr. Atike YILMAZ
Chairman

**Education-Training
Working Group**

**Research and Development
Working Group**

1.Dr. Atike YILMAZ
2.Dr. Mustafa HAN
**3. Research Assistant Şevval
AKAYDIN**

1.Dr. Atike YILMAZ
2.Dr. Mustafa HAN
**3. Research Assistant Şevval
AKAYDIN**

Departmental Commissions

Part Time Student Committee

- 1.Dr. Atike YILMAZ
- 2.Dr. Mustafa HAN
3. Research Assistant Şevval AKAYDIN

Academic Incentive Committee

- 1.Dr. Atike YILMAZ
- 2.Dr. Mustafa HAN
3. Research Assistant Şevval AKAYDIN

**Head of Department
Doç. Dr. Atike YILMAZ
Chairman**

**Internal and External
Stakeholders Committee**

Exemption Commission

**1.Dr. Atike YILMAZ
2.Dr. Mustafa HAN
3. Research Assistant Şevval
AKAYDIN**

**1.Dr. Atike YILMAZ
2.Dr. Mustafa HAN
3. Research Assistant Şevval
AKAYDIN**

